a.- Estructura orgánica
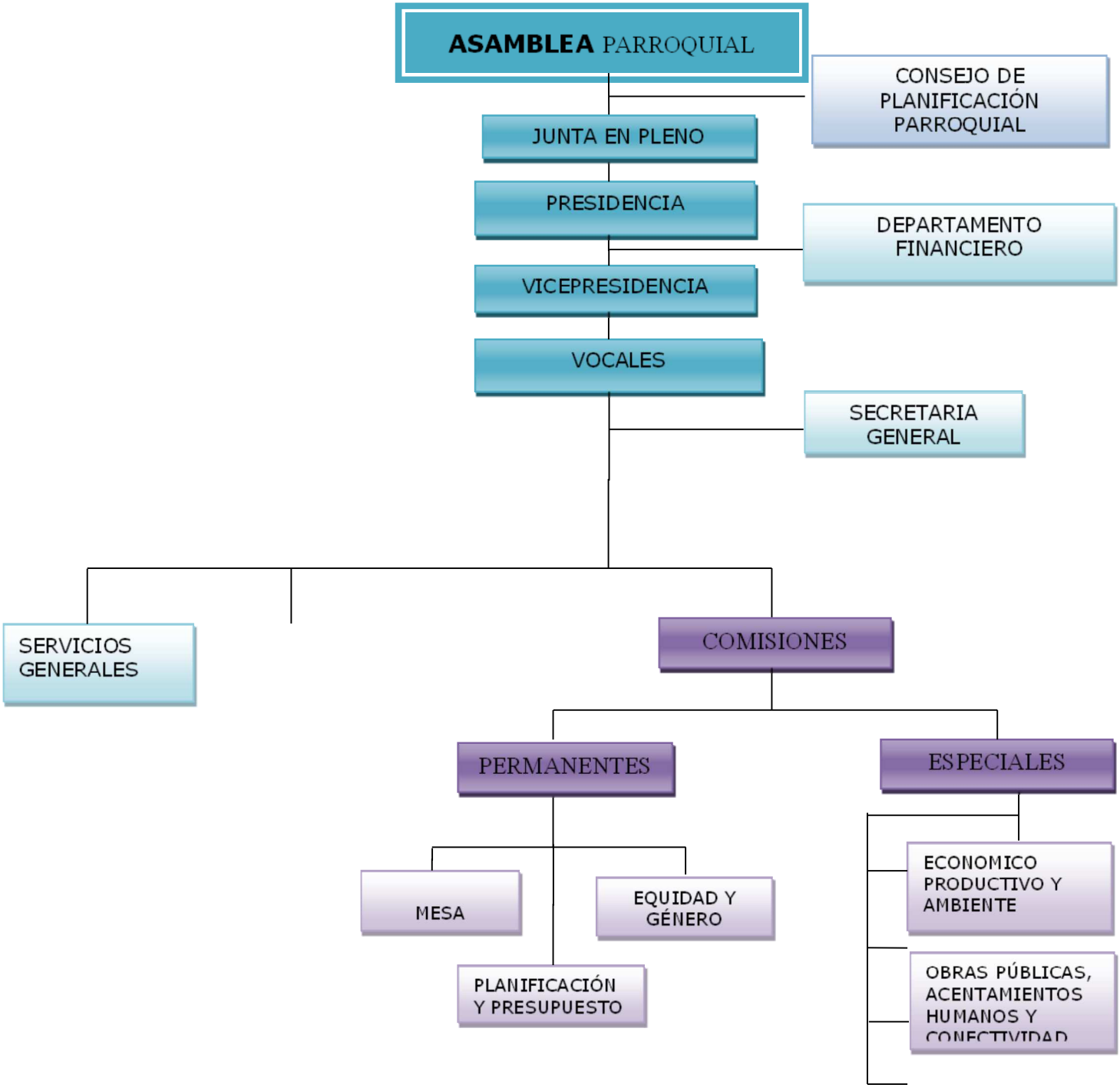
ESTRUCTURA ORGÁNICA FUNCIONAL